

# Nr 8 Scena VII

Oskar Kolberg

**Andante**

Clarineto in B $\flat$  1

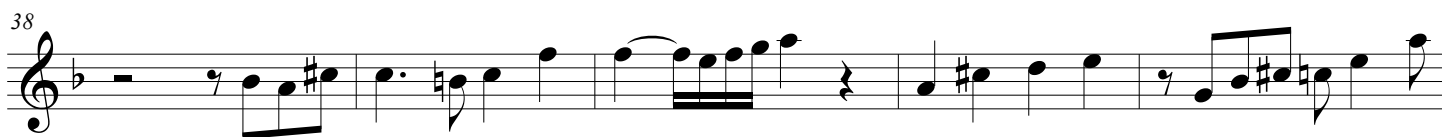
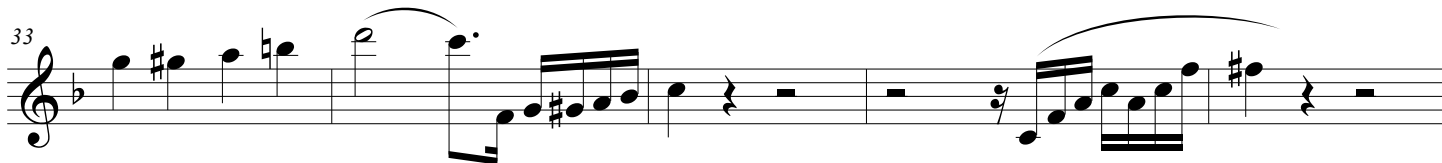
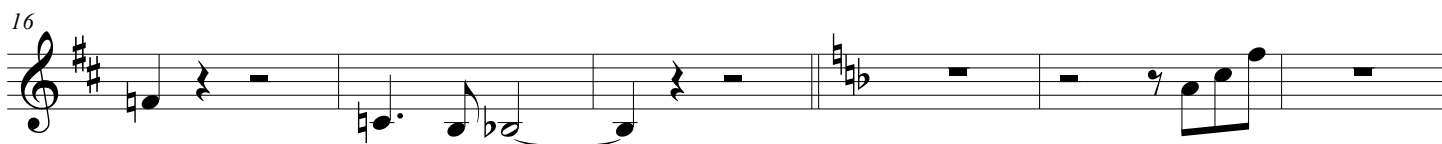
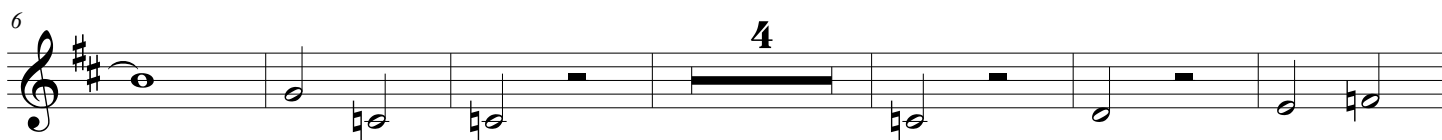
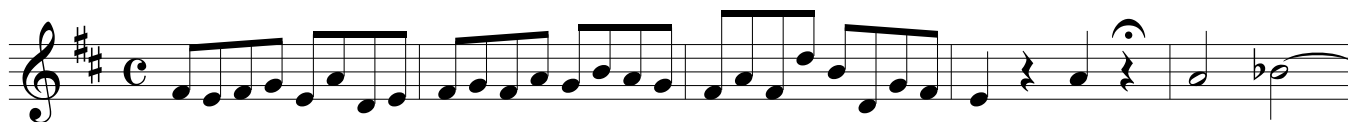

**Allegro**

50

*p*

59

66

73

80

89

95

105

112

120

*pp*

127

133

140

147

154

161

168

176

